Siyara

spa & salon

Rediscover

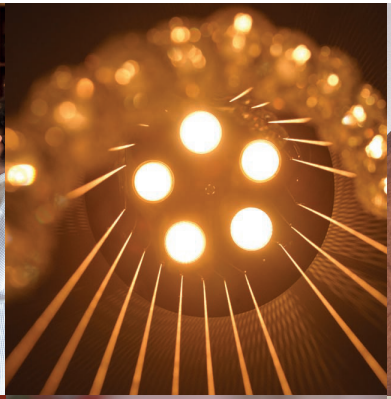

D'VINE
PURE RECOVERY BODY BALM
D'VINE
PURE RECOVERY MASSAGE OIL
D'VINE
PURE RECOVERY SALT SCRUB

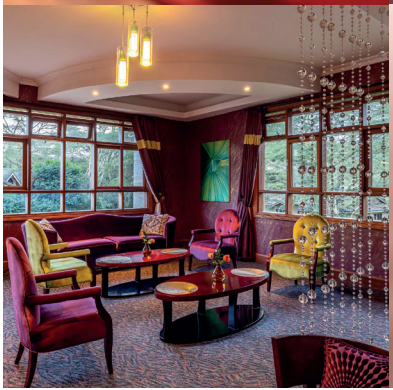

Rediscover Wellness

The word 'Siyara' is a Swahili word meaning 'nature'.

Whether you have time for a full day of rejuvenation or just a few hours to refresh, Siyara's holistic selection of spa experiences amidst sensational surroundings promises complete wellbeing and serenity.

True to our essence, we use two all-natural product lines.

D'vine products bring together the healing essences of some of the best available natural oils, butters and botanicals indigenous to Africa, alongside cutting-edge technology. **Healing Earth®** is a premium organic spa brand of products inspired by Africa's ancient energy, healing tradition and natural richness.

Let our experienced therapists assist you in selecting from a choice of spa rituals that will help you unwind & relax, restore & detox or elevate & invigorate.

BODY TREATMENTS

Foot Massage

Time: 30 min | **Price:** Kes. 3,000/- per person

Our special foot massage will bring relaxation to your body, helping you sleep better and leaving you feeling rejuvenated.

Indian Head & Neck Massage

Time: 30 min | **Price:** Kes. 4,300/- per person

Rooted in Ayurvedic traditional therapy. Melt away tension as our skilled therapist work on your scalp, neck, and shoulders, releasing built-up stress and promoting a sense of calmness.

De-Stress Back Massage

Time: 45 min | **Price:** Kes. 4,800/- per person

This specialized treatment targets the areas of your back, neck, and shoulders where stress often accumulates, using soothing techniques to release knots and restore balance.

Reflexology

Time: 45 min | **Price:** Kes. 5,800/- per person

Reflexology, rooted in ancient Chinese healing traditions, applies pressure to specific foot points linked to body organs, promoting relaxation and natural healing.

Holistic Massage

Time: 60 min | **Price:** Kes. 6,500/- **or** **Time:** 90 min | **Price:** Kes. 8,500/- per person

Experience the benefits of this relaxing body massage with specially chosen essential oils. One of the finest anti-stress treatments available.

Swedish Massage

Time: 60 min | **Price:** Kes. 7,500/- **or** **Time:** 90 min | **Price:** Kes. 9,500/- per person

A stimulating massage using traditional Swedish techniques that allow the body to absorb more oxygen and for detoxification.

BODY TREATMENTS

Mum-To-Be Massage

Time: 75 min | **Price:** Kes. 8,000/- per person

Our skilled therapists uses gentle, soothing techniques to alleviate pregnancy-related discomforts such as back pain, swollen feet, and fatigue, promoting a sense of wellness and tranquility.

Deep Tissue Massage

Time: 60 min | **Price:** Kes. 9,000/- per person **or Time:** 90 min | **Price:** Kes. 12,000/- per person

This therapy involves applying sustained pressure using slow but firm force to target the inner layers of your muscles and connective tissues, thus reducing tension in your body.

Hot Stone Massage

Time: 90 min | **Price:** Kes. 12,000/- per person

The heat from warmed volcanic stones combined with therapeutic oils eases tense muscles and damaged soft tissues throughout the body, leaving you relaxed and rejuvenated.

Siyara Signature Massage

Time: 60 min | **Price:** Kes. 8,000/- **or Time:** 90 min | **Price:** Kes. 12,000/- per person

Siyara Spa signature massage helps relieve tension and stress with a combination of three traditional massage techniques - Swedish, Deep tissue and Holistic, and is finished off with a hot towel compress.

Aromatherapy Massage - Healing Earth®

Time: 60 min | **Price:** Kes. 10,000/- **or Time:** 90 min | **Price:** Kes. 15,000/- per person

With a combination of African aromatic essential oils inspired by African soils, this essential blend imparts a truly unique sensory experience, inducing the deepest feelings of calm and relaxation.

SPA PACKAGES

Siyara Rasul Experience

Self-Treatment

Time: 60 min | **Price:** Kes. 10,000/- per person (minimum 2 pax)

The Traditional Rasul Treatment has been re-envisioned to create a luxurious skin softening self-application treatment which incorporates a body scrub and the use of a mineral-rich mud applied to the body, hair and face. Steam helps to activate ingredients and draw out toxins and impurities. The treatment ends with a shower and application of a nourishing body cream.

Siyara Recovery Package

Dry Body Back Brush | Hot Stone Massage | Foot Massage

Time: 75 min | **Price:** Kes. 10,500/- per person

Begin your treatment with a dry body brushing on the back to increase circulation and warm the skin. This is followed by a hot stone back, neck, shoulder and a foot massage. The deep penetrating warmth of the stones, and the healing properties of capherous, herbaceous lavender and earthy frankincense will relieve and soothe away tension leaving you feeling rested.

Siyara Spa Ritual

Body Scrub | Steam | Body Massage

Time: 90 min | **Price:** Kes. 13,000/- per person

A restorative and soothing spa treatment that begins with a body exfoliation, followed by a 15-minute steam bath and our signature 60-minute body massage. This treatment will leave you completely relaxed and your skin feeling soft, smooth and supple.

Serene Calabash Escape

Body Scrub | Body Mask | Steam | Body Massage

Time: 150 min | **Price:** Kes. 16,000/- per person

This therapy begins with a full-body exfoliation and wrap using powerful detoxifying blend of refreshing lemongrass & grapefruit, stimulating fennel, and exhilarating juniper berry to stimulates the lymphatic and circulatory systems eliminating toxins from the body. This is followed by a 15-minute steam bath and a Swedish, deep tissue and Calabash massage.

SPA PACKAGES

Forever Young Healing Massage

Time: 120 min | **Price:** Kes. 15,000/- per person

This treatment combats aging physically and mentally, offering a holistic, rejuvenating experience. Key ingredients: seaweed and bamboo extract.

Couples Retreat Package

Body Scrub | Body Mask | Body Massage | Mini Facial

Time: 120 min | **Price:** Kes. 18,000/- per person

The perfect way to relax with your loved one! Our signature couple's spa therapy begins with a full-body exfoliation and nourishing Aloe, Baobab and Shea infused body mask application, followed by a signature 60-minute body massage and a mini facial. Pure bliss for two!

Groom Essential Package

Hot Stone Massage | Facial | Beard Cut | Manicure

Time: 180 min | **Price:** Kes. 18,000/- per person

The bride will get most of the attention on your big day, but remember she'll also be looking at you! Glam up with this special package tailored for the husbands-to-be. Start off with a Hot Stone massage to relieve the tension in your muscles, followed by a rejuvenating facial and hair or beard cut, then finish off with a manicure and a complimentary smoothie to detox.

Bridal Package

Body Scrub | Massage | Facial | Mani-Pedi

Time: 240 min | **Price:** Kes. 23,000/- per person

Feel like a queen after this deluxe bridal treat! Start by choosing from a variety of scrubs to clean and remove the dead cells from your skin. Follow it up with a holistic massage to soothe the skin and loosen those tight muscles, then treat yourself to a full renewing facial treatment. A mani-pedi to finish it off, plus a complimentary smoothie to detox will leave you more than ready for your special day.

BRIDAL PARTY PACKAGES

Choose from any of the following relaxing and rejuvenating packages to help your bridal party unwind and reconnect before the BIG day!

Bridal Party Escape (2-6pax)

Time: 75 min | **Price:** Kes. 10,000 per person

- Mini facial
- Basic pedicure
- Basic manicure
- Back and neck massage

Bridal Party Revitalize (2-6pax)

Time: 120 min | **Price:** Kes. 12,000 per person

- Body polish
- Express manicure
- Express pedicure
- Indian head, neck & back massage

Bridal Party Reconnect (2-6pax)

Time: 90 min | **Price:** Kes. 15,000 per person

- Body polish
- Body wrap
- Mini facial
- Steam bath

Complimentary Services: All the above packages include access to the Juice Bar and steam room, use of all spa amenities, a complimentary smoothie or glass of sparkling wine, and a fruit platter, after your treatment.

•Terms & Conditions apply. All bookings require a 24-hour notice•

FACIAL TREATMENTS

Siyara Classic Facial

Time: 60 min | **Price:** Kes. 6,500/- per person
The unique ingredients for our Siyara D'vine spa range help cleanse, moisturize and strengthen the skin.

Nourishing Facial - Women

Time: 75 min | **Price:** Kes. 7,500/- per person
Deep hydration and nourishment to leave your skin looking smooth, even and refined - designed for all skin types.

Nourishing Facial - Men

Time: 75 min | **Price:** Kes. 7,500/- per person
Specially customized to the needs of male skin, this facial gives the skin a fresh and rejuvenated look.

Eternal Youth Anti-Aging Facial

Time: 90 min | **Price:** Kes. 10,000/- **or** **Package for 10 sessions:** Kes. 80,000/- per person
Using natural ingredients, this anti-aging technique is designed to slow down the aging process and is combined with the best products to restore firmness, brighten the skin, reduce wrinkles and smoothen skin appearance, giving resistance and suppleness to your complexion.

BODY EXFOLIATION

Time: 30 min each

A natural exfoliant rich in minerals and antioxidants is used to stimulate blood circulation and gently detoxify the body, leaving the skin soft, refreshed, moisturized and glowing. Choose from our wide range of scrubs:

- Tranquility | Awaken | Purifying | Skin Detox | Kahawa: Kes. 4,000/- per person
- Anti-cellulite: Kes. 4,200/- per person

HAIR TREATMENTS

Service	Afro Hair	Caucasian Hair
Plaiting | Braiding | Undoing | Dreadlocks		
Cornrows - kids	600/-	600/-
Cornrows - adults	1,000/-	1,000/-
Undoing weave	800/-	
Undoing lines	800/-	
Undoing braids - large	800/-	
Undoing braids - medium	1,000/-	
Undoing braids - small	1,500/-	
Braiding - medium (*excl. braids)	1,800/-	1,800/-
Braiding - small (*excl. braids)	2,500/-	2,500/-
Dreadlocks - retouch	2,500/-	4,000/-
Dreadlocks - crotchet retouch	3,000/-	
Dreadlocks - fresh	5,000/-	6,600/-

***Braid price is dependent on type and must be ordered 24 hrs in advance**
***All prices are per person**

HAIR TREATMENTS

Service	Afro Hair	Caucasian Hair
Wash | Cut | Styling | Treatments		
Beard cut	600/-	600/-
Hair cut - kids	600/-	600/-
Hair cut - adults	1,200/-	1,800/-
Hair colour - short	1,700/-	2,200/-
Hair colour - long	5,000/-	4,000/-
Hair texturizer - short	1,700/-	
Hair texturizer - long	4,000/-	
Wig wash & set	2,000/-	
Finger coils	2,000/-	
Leave in treatment	2,000/-	2,000/-
Wash, cut & blow dry	2,200/-	5,500/-
Hair treatment (DPT)	2 500/-	2,500/-
Highlights - short	3,300/-	
Highlights - long	5,000/-	4,000/-
Hair relaxer - retouch	4,000/-	
Hair relaxer - fresh	5,000/-	

***All prices are per person**

NAIL TREATMENTS

Service	Time	Price

Manicure and Pedicure

Whether you're preparing for a special occasion or simply treating yourself to a moment of self-care, our spa manicure and pedicure with gel / normal polish promises to leave you feeling polished, refreshed, and ready to conquer the day.

Manicure - regular polish	60 min	2,000/-
Pedicure -regular polish	75 min	2,500/-
Manicure - gel polish	75 min	3,500/-
Pedicure - gel polish	90 min	4,000/-

Artificial Nails

Whether you prefer overlays for added strength, precision nail sculpting for a custom look, convenient stick-on options, or the sleek finish of gel extensions, we offer expert solutions to elevate your style.

Stick on with gel polish	75 min	2,500/-
Nail sculpting	90 min	3,500/-
Nail extensions - gel polish	90 min	3,500/-
Nail extensions - Aclyrics	120 min	4,000/-

***All prices are per person**

- **Gel soak off : Kes 500**
- **Single nail replacement : Kes 500**
- **Ombre nail art : + Kes 2,000**
- **Nail art per nail : Kes 200**

NAIL TREATMENTS

Service	Time	Price
Polish Application		
Enhance your nails with our expert application of gel or regular polish, ensuring a vibrant and lasting color without the need for a full manicure or pedicure.		
Application - regular polish	30 min	800/-
Application - gel polish	45 min	1,500/-
French gel polish	60 min	2,500/-
Overlay on natural nails	90 min	2,500/-
Overlay on natural nails infill	60 min	2,000/-

***All prices are per person**

- Gel soak off : Kes 500
- Single nail replacement : Kes 500
- Ombre nail art : + Kes 2,000
- Nail art per nail : Kes 200

BEAUTY TREATMENTS

Waxing	Price (Kes)
Eyebrow shaping	1,000/-
Lip & chin	1,200/-
Underarm	1,200/-
Bikini line	2,500/-
Full arm	2,500/-
Half leg	2,500/-
Brazilian	3,200/-
Chest	3,500/-
Back	4,000/-
Full leg	4,000/-

Scrubs	Price (Kes)
After shave facial scrub	1,200/-

***All prices are per person**

Terms and Conditions

Operating hours:

8:00am to 9.00pm

Reservations:

Advance reservations are recommended as appointments are subject to availability, though, we do offer same day appointments.

Earlier or later bookings:

Please contact 071951000 to discuss your preferred time and we will strive to create a personalized spa experience that suits your needs. For in- house guests please dial extension 171 from your room phone.

Booking confirmation:

Upon booking your appointment, you will receive a confirmation email or call. Please notify us immediately in case of any changes.

Cancellation/ No -show policy:

In the event you may wish to cancel or change your reservation, kindly notify us at least 3 hours prior to your scheduled appointment time. Failiure to which, 50% of the treatment fee will be charged.

Check in:

Please arrive at least 15-20 minutes prior to your scheduled appointment time. This enables us to conduct a thorough pre-treatment assessment.

Health considerations:

Please inform us of any health conditions, allergies, or special requests when booking your appointment or upon arrival.

Group bookings:

A 50% deposit is required to reserve treatments for groups of three persons or more.

Terms and Conditions

Gift vouchers:

Gift vouchers are available for purchase and are valid for a duration of 3 months and are non-refundable. For details contact 071951000 and we will be delighted to assist.

Spa Etiquette:

Respect the tranquility of the spa by speaking softly / switch off your mobile phone to fully. Also please note that the spa is a non-smoking area.

Post-treatment:

After your treatment, take your time to relax and hydrate. Our therapists are available to offer recommendations for continued wellness.

Payment:

Please note that we are cashless, all payments are done via Mpesa Till / visa card or room charge.

Siyara
spa & salon

Resort Location: Moi South Lake Road, Naivasha, Kenya.

Booking Office: Sundowner Office Park, Mbaazi Close, Off Kingara Rd, Lavington, Nairobi

+254 51 2130000 | +254 20 5130000 | +254 719 051000

spa@enashipai.com @siyaraspa @siyaraspa

www.enashipai.com